

QUANTITY TAKE-OFF SHEET

Client: (Hidden for Privacy)
Project Name: (Hidden for Privacy)
Project ID: (Hidden for Privacy)
Last Updated: 7/3/2019

Website: www.qtoestimating.com
Email: info@qtoestimating.com
Contact: (917) 675-3388

FLOORING TAKEOFF

S#	DWG REF	DETAIL REF	DESCRIPTION	QTY	UNIT	UNIT PRICE	TOTAL PRICE
<u>DIVISION 01 - GENERAL REQUIREMENTS</u>							
1			MOBILIZATION	1	LS		
2			SUPERVISION CHARGES	1	LS		
3			SUBMITTALS & SAMPLES	1	LS		
4			TEMPORARY FACILITIES	1	LS		
5			PROJECT SCHEDULING	1	LS		
6			OFFICE OVERHEADS	1	LS		
7			CLOSEOUT PROCEDURES	1	LS		
Subtotal							
<u>DIVISION 09 - FINISHES</u>							
<u>Tiling, carpeting and wall covering</u>							
8			Sheet vinyl flooring (SV1)	1005	SF		
9			Sheet vinyl flooring (SV2)	92	SF		
10			Sheet vinyl flooring (SV3)	10158	SF		
11			Luxury vinyl plank (LVP1)	977	SF		
12			Luxury vinyl plank (LVP2)	613	SF		
13			Luxury vinyl plank (LVP3)	14243	SF		
14			Luxury vinyl plank (LVP4)	272	SF		
15			Carpet (CPT1)	2330	SF		
16			Carpet (CPT2)	594	SF		
17			Carpet (CPT3)	17163	SF		
18	A2.1.1-A2.3.3, A4.0.1-A4.0.3	See sche on A11.0, ID5.0, ID5.2	Carpet (CPT4)	670	SF		
19			Carpet (CPT5)	37270	SF		
20			Carpet (CPT6)	630	SF		
21			Carpet (CPT7)	1340	SF		
22			Luxury vinyl tile (LVT1 & 2)	1514	SF		
23			Luxury vinyl tile (LVT3)	338	SF		
24			Vinyl composite tile (VCT1)	248	SF		
25			Vinyl composite tile (VCT2)	1860	SF		
26			Ceramic floor tile (CT1)	255	SF		
27			Ceramic tile base (CTB1)	123	LF		
28	Walk-off-mat carpet (WOM1)	230	SF				
29	Quarry tile (QT1)	1520	SF				
30	Quarry tile base (QT2)	370	LF				
31	A2.3.2	See sche on A11.0	Wall protection	92	SF		
32	A10.0, A10.2	See sche on A11.0	Vinyl wall covering	990	SF		
33	A10.0		Wood wall covering	80	SF		
34	A10.0,A10.1		Interior stone veneer	240	SF		
Subtotal							
TOTAL							

- SB
- IB
- CPT7
- SV1
- CPT3
- VCT1
- RB2
- RB3
- SCB
- 2A
- 1A
- SK
- SA
- 1C
- 2C
- 2D
- 1D

- 9.0
- 13.0
- 321.6 SQ FT
- 276.1 SQ FT
- 5,810.3 SQ FT
- 715.5 SQ FT
- 1,231.3 FT
- 654.1 FT
- 90.6 FT
- 1.0
- 8.0
- 4.0
- 5.0
- 2.0
- 3.0
- 1.0
- 1.0

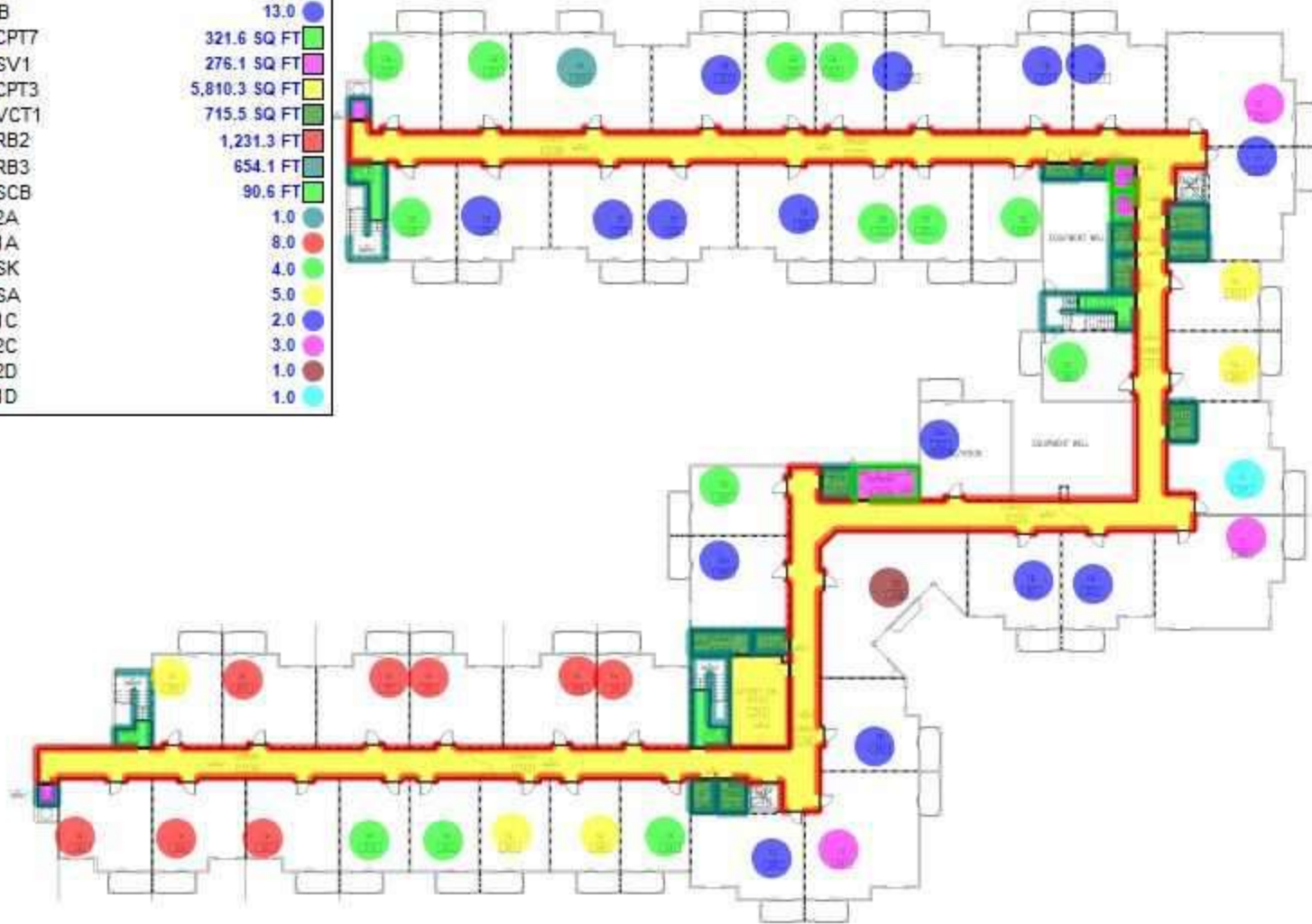

REVISIONS

Holiday of Kent
Assisted Living Facility
2010-10-14 JAE SE
REV. 01



186
AFC ASSISTED LIVING

1861
1861 1861 1861
1861 1861 1861
1861 1861 1861

1861
1861 1861 1861
1861 1861 1861
1861 1861 1861

1861
1861 1861 1861
1861 1861 1861
1861 1861 1861

ID3.0

	CPT 5	653.3 SQ FT	
	SV 3	110.3 SQ FT	
	LVP 3	158.7 SQ FT	
	SV3 x 3	85.1 SQ FT	
	CPT5 x 3	271.2 SQ FT	
	LVP3 x 3	293.9 SQ FT	
	Elasto x 3	54.3 SQ FT	
	RB2	255.3 FT	
	RB2 x 3	166.1 FT	

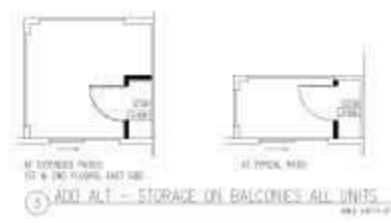

10/10/10
10/10/10
10/10/10

Holiday of Kent
Assisted Living Facility
2505 104th Ave SE
Kent, WA

DESIGN AND REVIEW
ARC
ARCHITECTS



















1011 E. 10th Street
Seattle, WA 98101
Phone: 206.461.1111
Fax: 206.461.1111

1110 W. Broadway Avenue
Portland, Oregon 97201
Phone: 503.744.4444
Fax: 503.744.4444

PROJECT
NO. 1000000000
10/10/10/10
10/10/10/10
10/10/10/10

10/10/10
10/10/10
10/10/10
10/10/10
10/10/10

ID4.1.3

	SV3 x 3	122.8 SQ FT	
	LVP3 x 3	106.0 SQ FT	
	CPT5 x 3	536.0 SQ FT	
	CPT 5 x 9	521.1 SQ FT	
	SV3 x 9	105.7 SQ FT	
	LVP3 x 9	154.1 SQ FT	
	Elasto x 22	53.9 SQ FT	
	RB2 x 3	256.4 FT	
	RB2 x 9	228.5 FT	



2-BEDROOM 2-BATH CORNER - 6 TYPE & 3 POSSIBLE UNITS



2-BEDROOM - CONVERTIBLE



2-BEDROOM

Holiday of Kent
Assisted Living Facility
2505 104th Ave SE
Kent, WA



1111 1st Ave SE
Seattle, WA 98104
Phone: 206.461.1111
Fax: 206.461.1112

1111 1st Ave SE
Seattle, WA 98104
Phone: 206.461.1111
Fax: 206.461.1112

ISSUED 4
DATE: 08-11-10
SCALE: 1/8" = 1'-0"
SHEET: 04-11-10
OF 10 SHEETS

ID4.1.2