

# QUANTITY TAKE-OFF SHEET



**Client:** (Hidden for Privacy)  
**Project Name:** (Hidden for Privacy)  
**Project ID:** (Hidden for Privacy)  
**Last Updated:** 7/15/2020

**Website:** [www.qtoestimating.com](http://www.qtoestimating.com)  
**Email:** [info@qtoestimating.com](mailto:info@qtoestimating.com)  
**Contact:** (917) 675-3388

## INSULATION TAKEOFF

| S# | DWG REF         | DETAIL REF       | CSI No | DESCRIPTION   | QTY    | UNIT | UNIT PRICE | TOTAL PRICE |
|----|-----------------|------------------|--------|---|--------|------|------------|-------------|
| 1  |                 |                  |        | General Requirements                                  | 1      | LS   |            |             |
|    |                 |                  |        | <b>Subtotal</b>                                       |        |      |            |             |
|    |                 |                  |        | <b>Insulation</b>                                     |        |      |            |             |
| 2  | A101-A105       | A003             |        | Sound attenuation blanket in interior partition walls | 122500 | SF   |            |             |
| 3  | A121-A122, A103 | A002             |        | 3 1/2" Thk. Polyisocyanurate insulation at roof       | 32520  | SF   |            |             |
| 4  | A121            | A334, A305-A307  |        | 2"thk. Rigid insulation b/w low and high roof         | 2640   | SF   |            |             |
| 5  | A111            | E7/A305, E3/A307 |        | 2" thk. Spray foam insulation                         | 200    | SF   |            |             |
| 6  | A111-A112       | A4/A307, B2/A305 |        | 2"thk. Rigid insulation at soffit                     | 370    | SF   |            |             |
| 7  | A121            | A301-A304        |        | 10"thk. Spray foam insulation at exterior soffit      | 1750   | SF   |            |             |
| 8  | A201-A203       | A301-A304        |        | 2" thk. Rigid insulation at exterior wall             | 21400  | SF   |            |             |
| 9  | A201-A203       | A301-A304        |        | 2" thk. Rigid insulation at exterior curtain wall     | 10350  | SF   |            |             |
| 10 | A111-A115       | A305             |        | 4"H Fire safing at joint of slab and exterior wall    | 2700   | LF   |            |             |
|    |                 |                  |        | <b>Subtotal</b>                                       |        |      |            |             |
|    |                 |                  |        | <b>TOTAL</b>  |        |      |            |             |





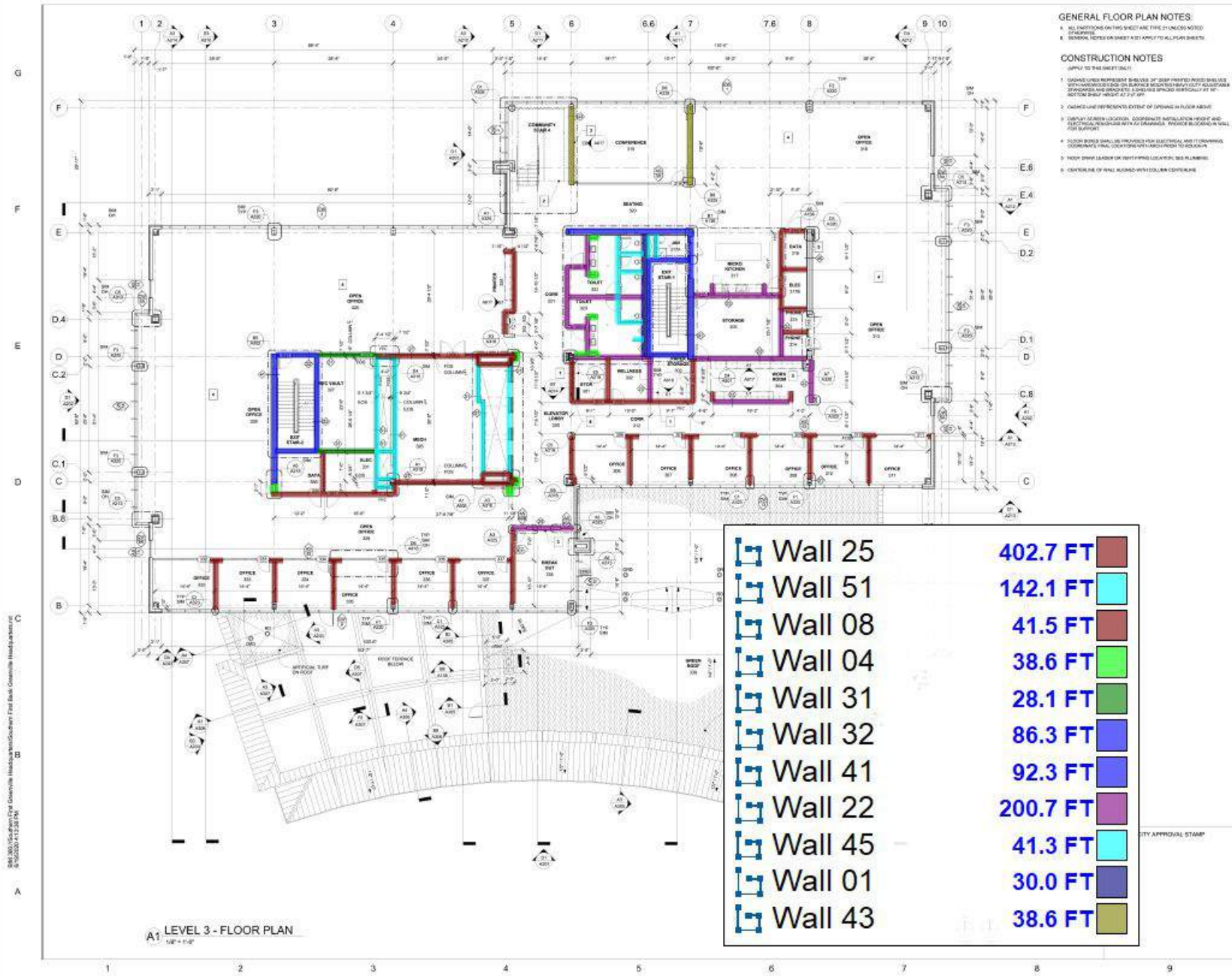

**GENERAL FLOOR PLAN NOTES:**

- 1. ALL DIMENSIONS ON THIS SHEET ARE THREE DIMENSIONS UNLESS NOTED OTHERWISE.
- 2. DIMENSIONS ON SHEET A101 APPLY TO ALL PLAN SHEETS.

**CONSTRUCTION NOTES**  
APPLY TO THIS SHEET ONLY:

- 1. DAMAGED LINES REPRESENT BELIEVED 2" DEEP PAINTED WOOD SHIMLES WITH UNPAINTED EDGE. SEE SURFACE NOTES FOR FULL COLLECTION OF FINISHES AND BRANDS. ALL DIMENSIONS SHOWN SPECIFICALLY AT 1/4" SECTION SHALL VERIFY AT 1/2" SECTION.
- 2. DIMENSION LINE REPRESENTS EXTENT OF DRAWING IN FLOOR ABOVE.
- 3. DISPLAY CENTER COORDINATE, COORDINATE INSTALLATION HEIGHT AND ELECTRICAL PENETRATIONS WITH ALL DIMENSIONS. PROVIDE BLOCKING IN WALL FOR SUPPORT.
- 4. FLOOR FINISHES SHALL BE PROVIDED PER ELECTRICAL AND MECHANICAL COORDINATE'S FINAL LOCATIONS WITH EACH ROOM TO ROOMLINE.
- 5. ROOM OPEN LEADER OR TEST PIPING LOCATION, SEE PLUMBING.
- 6. CENTERLINE OF WALL ALIGNED WITH COLUMN CENTERLINE.

**CRAIG GAULDEN DAVIS**  
Architect  
Planning  
Interiors

3000 Highway 206  
Greenville, SC 29607  
Phone: 863-232-2271  
Fax: 863-232-2283  
Email: craig@cgadavis.com



COPYRIGHT © 2011 CRAIG GAULDEN DAVIS, INC. ALL RIGHTS RESERVED.  
THIS COPYRIGHTED DOCUMENT AND ALL INFORMATION CONTAINED HEREIN IS THE PROPERTY OF SMHF AND SHALL NOT BE REPRODUCED, ALTERED, OR TRANSMITTED IN ANY FORM OR BY ANY MEANS, WITHOUT PRIOR WRITTEN PERMISSION FROM THE ARCHITECT. THIS INFORMATION IS THE SOLE PROPERTY OF SMHF. ARCHITECT AND SMHF ARE NOT RESPONSIBLE FOR THE RESULTS OF ANY CONSTRUCTION.



CONSULTANT



SOUTHERN FIRST BANK  
GREENVILLE HEADQUARTERS

Greenville, SC

DATE: 10/11/2010

ISSUE: CONSTRUCTION DOCUMENTS  
DATE: 05/17/2010  
PROJECT NO.: 19008  
DRAWN BY: RL  
CHECKED BY: CJP  
FLOOR PLAN - LEVEL 3

**A103**

3000 Highway 206 Greenville Headquarter Building East Bank Greenville Headquarter of  
 © 2010/2011/2012 SMHF

**A1 LEVEL 3 - FLOOR PLAN**  
1/8" = 1'-0"

|  |         |          |
|--|---------|----------|
|  | Wall 25 | 402.7 FT |
|  | Wall 51 | 142.1 FT |
|  | Wall 08 | 41.5 FT  |
|  | Wall 04 | 38.6 FT  |
|  | Wall 31 | 28.1 FT  |
|  | Wall 32 | 86.3 FT  |
|  | Wall 41 | 92.3 FT  |
|  | Wall 22 | 200.7 FT |
|  | Wall 45 | 41.3 FT  |
|  | Wall 01 | 30.0 FT  |
|  | Wall 43 | 38.6 FT  |

CITY APPROVAL STAMP

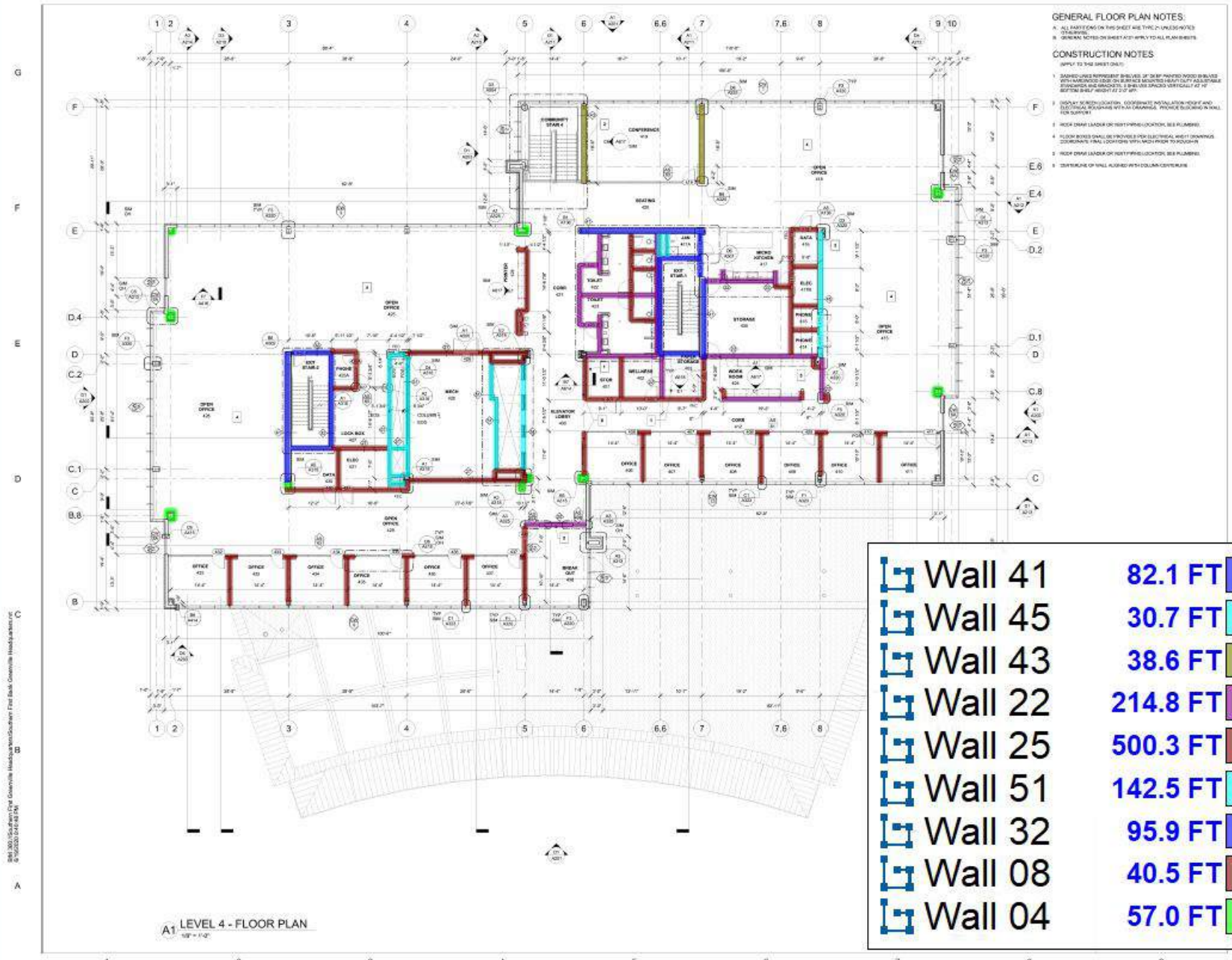

**GENERAL FLOOR PLAN NOTES:**  
 A. ALL PARTS ON THIS SHEET ARE TO BE CONSTRUCTED UNLESS NOTED OTHERWISE.  
 B. GENERAL NOTES ON SHEET A1 APPLY TO ALL PLAN SHEETS.  
**CONSTRUCTION NOTES**  
 (APPLY TO THIS SHEET ONLY)  
 1. DAMAGED WALLS REPRESENT BY BRICKS OF 12" X 8" PAINTED TOOD FINISH WITH UNPAINTED CORNER AND BRICK MATCHED TO SURROUNDING WALLS. BRICKS TO BE SET IN 1/2" SAND BED. BRICKS TO BE SET IN 1/2" SAND BED.  
 2. LOCATE AND SHOW LOCATION, COORDINATE, INSTALLATION HEIGHT AND ELECTRICAL REQUIREMENTS WITH ALL LABORERS. PROVIDE BIDDING IN WALL FOR SUPPORT.  
 3. HIDE DRAIN LEAKS OR TEST PIPE LOCATION. SEE PLUMBER.  
 4. FLOOR BEAMS SHALL BE PROVIDED FOR ELECTRICAL AND MECHANICAL CONDUITS. WALL LOCATIONS WITH HIDE FROM TO HOLDING.  
 5. HIDE DRAIN LEAKS OR TEST PIPE LOCATION. SEE PLUMBER.  
 6. CONSTRUCTION OF WALL ALLOWED WITH COLUMN CONCRETE.

**CRAIG GAULDEN DAVIS**  
 Architecture  
 Planning  
 Interiors

19 Montague Park  
 Greenville, SC 29615  
 Phone: 864.232.2271  
 Fax: 864.232.2272  
 Email: info@cgadavis.com



COPYRIGHT © 2022 CRAIG GAULDEN DAVIS, INC. ALL RIGHTS RESERVED.  
 THIS DOCUMENT IS UNLAWFUL TO REPRODUCE OR TRANSMIT IN ANY FORM OR BY ANY MEANS, ELECTRONIC OR MECHANICAL, INCLUDING PHOTOCOPYING, RECORDING, OR BY ANY INFORMATION STORAGE AND RETRIEVAL SYSTEM, WITHOUT THE WRITTEN PERMISSION OF CRAIG GAULDEN DAVIS, INC. ANY UNAUTHORIZED REPRODUCTION OF THIS DOCUMENT IS STRICTLY PROHIBITED AND WILL BE PROSECUTED TO THE FULL EXTENT OF THE LAW.



CONSULTANT



**SOUTHERN FIRST BANK**  
 GREENVILLE  
 QUARTERS

Greenville, SC

CONSTRUCTION DOCUMENTS  
 NO. 2022-01  
 DATE 03.17.2022  
 BY: [Signature]  
 CHECKED BY: [Signature]  
 PLAN - LEVEL 4

|  |         |          |  |
|--|---------|----------|--|
|  | Wall 41 | 82.1 FT  |  |
|  | Wall 45 | 30.7 FT  |  |
|  | Wall 43 | 38.6 FT  |  |
|  | Wall 22 | 214.8 FT |  |
|  | Wall 25 | 500.3 FT |  |
|  | Wall 51 | 142.5 FT |  |
|  | Wall 32 | 95.9 FT  |  |
|  | Wall 08 | 40.5 FT  |  |
|  | Wall 04 | 57.0 FT  |  |

A1 LEVEL 4 - FLOOR PLAN  
 1/8" = 1'-0"

3441 300 (Southern First) Greenville Headquarters (Final) - Greenville Headquarters (Final) - 03/17/2022 (03/17/2022)



**GENERAL FLOOR PLAN NOTES:**  
 A. ALL PARTITIONS ARE TYPE 2 UNLESS NOTED OTHERWISE.  
 B. GENERAL NOTES ON SHEET 5 APPLY TO ALL FLOOR SHEETS.

**CONSTRUCTION NOTES**

- APPLY TO THIS SHEET ONLY
1. DETAIL GIVEN, LOCATION, COORDINATE, REGULATION HEIGHT AND ELECTRICAL SYMBOLS APPLY TO ALL DRAWINGS. PROVIDE BLOCKS IN WALL FOR SURROUNDS.
  2. ROOM DRAWING OR VIEW PRINTING LOCATION, SEE FLOORING.
  3. REEF 2 FOR CASEWORK TO BE OBTAINED ON EXTERIOR WINDOWS.
  4. INTERMEDIATE OFFICE PARTITIONING TO BE CENTERED ON EXISTING WALL CENTERLINE.

3041 300 Southern First Greenville Headquarters 2nd Bldg Greenville Headquarters  
 © 2020 2014 07 PM

**A1 LEVEL 5 - FLOOR PLAN**  
 1/8" = 1'-0"

|         |          |
|---------|----------|
| Wall 25 | 153.8 FT |
| Wall 20 | 28.4 FT  |
| Wall 22 | 632.4 FT |
| Wall 51 | 176.9 FT |
| Wall 09 | 38.0 FT  |
| Wall 41 | 92.3 FT  |
| Wall 04 | 69.3 FT  |
| Wall 01 | 29.9 FT  |
| Wall 32 | 41.7 FT  |
| Wall 02 | 22.7 FT  |
| Wall 46 | 30.5 FT  |

**CRAIG GAULDEN DAVIS**  
 Architects  
 Planning  
 Interiors

3041 300  
 Greenville, SC 29601  
 Phone: 864.233.2371  
 Fax: 864.271.5848  
 Email: craig@cgadavis.com



COPYRIGHT © 2020 CRAIG GAULDEN DAVIS, INC. ALL RIGHTS RESERVED.  
 THIS DOCUMENT IS THE PROPERTY OF CRAIG GAULDEN DAVIS, INC. AND IS NOT TO BE REPRODUCED, COPIED, OR TRANSMITTED IN ANY FORM OR BY ANY MEANS, ELECTRONIC OR MECHANICAL, INCLUDING PHOTOCOPYING, RECORDING, OR BY ANY INFORMATION STORAGE AND RETRIEVAL SYSTEM, WITHOUT THE WRITTEN PERMISSION OF CRAIG GAULDEN DAVIS, INC.



CONSULTANT  
 10/17/2020



**SOUTHERN FIRST BANK**  
 GREENVILLE HEADQUARTERS

Greenville, SC

ISSUE: CONSTRUCTION DOCUMENTS  
 DATE: 05/17/2020  
 PROJECT NO.: 19008  
 DRAWING NO.: 5L  
 CHECKED BY: CM  
 FLOOR PLAN - LEVEL 5