

QUANTITY TAKE-OFF SHEET

Client: (Hidden for Privacy)
 Project Name: (Hidden for Privacy)
 Project ID: (Hidden for Privacy)
 Last Updated: 10/30/2020

Website: www.qtoestimating.com
 Email: info@qtoestimating.com
 Contact: (917) 675-3388

ROOFING AND SIDING ESTIMATE

S#	DWG REF	DETAIL	CSI No	DESCRIPTION	QTY	UNIT	UNIT Lab	UNIT Mat	Total Lab	Total Mat	TOTAL
General Requirements											
1				SUPERVISION	1	LS	\$4,000.00	\$0.00	\$4,000.00	\$0.00	\$4,000.00
2				SUBMITTALS & SAMPLES	1	LS	\$4,500.00	\$0.00	\$4,500.00	\$0.00	\$4,500.00
3				TEMPORARY FACILITIES & CONTROLS	1	LS	\$3,000.00	\$0.00	\$3,000.00	\$0.00	\$3,000.00
4				PROJECT SCHEDULE	1	LS	\$2,000.00	\$0.00	\$2,000.00	\$0.00	\$2,000.00
5				OFFICE OVERHEADS	1	LS	\$2,000.00	\$0.00	\$2,000.00	\$0.00	\$2,000.00
6				CLOSEOUT PROCEDURES	1	LS	\$3,000.00	\$0.00	\$3,000.00	\$0.00	\$3,000.00
Subtotal									\$18,500		\$18,500
Shingle roofing											
7	A1.1			Shingle roofing as:	2550	SF	\$3.80	\$5.70	\$9,690.00	\$14,535.00	\$24,225.00
8	A1.1			Ridge vent	50	LF	\$1.20	\$1.80	\$60.00	\$90.00	\$150.00
9	A1.1			6"x6" "K" Style aluminum gutters	155	LF	\$6.60	\$9.80	\$1,023.00	\$1,519.00	\$2,542.00
10	A1.1	A1.3		4"x5" Aluminum downspouts	44	LF	\$4.80	\$7.20	\$211.20	\$316.80	\$528.00
Flat roof											
11	A1.1			Flat roof as:	505	SF	\$4.70	\$7.20	\$2,373.50	\$3,636.00	\$6,009.50
12	A1.3	9/A1.3		EPDM roof membrane at wall	182	SF	\$1.40	\$2.10	\$254.80	\$382.20	\$637.00
13	A1.1			4'x4' roof hatch	1	EA	\$55.00	\$285.00	\$55.00	\$285.00	\$340.00
14	A1.1			Roof drain flashing	2	EA	\$22.00	\$33.00	\$44.00	\$66.00	\$110.00
15	A1.3	9/A1.3		Steel pipe roof guardrail	56	LF	\$26.00	\$38.00	\$1,456.00	\$2,128.00	\$3,584.00
Exterior soffit											
16	A1.1	A1.4		Fiber cement soffit board w/ exterior grade plywood	940	SF	\$1.00	\$1.50	\$940.00	\$1,410.00	\$2,350.00
17	A1.1			1x2 Fiber cement batten at soffit	12	LF	\$1.20	\$1.80	\$14.40	\$21.60	\$36.00
Siding											
18	A1.3	A1.4		Exterior lap siding as:	1320	SF	\$4.40	\$6.60	\$5,808.00	\$8,712.00	\$14,520.00
19	A1.3	A1.4		Fiber cement vertical siding w/ weather barrier and 3/4"	250	SF	\$2.60	\$3.90	\$650.00	\$975.00	\$1,625.00
20	A1.3	A1.4		1x6 Fiber cement trim	136	LF	\$1.00	\$1.50	\$136.00	\$204.00	\$340.00
21	A1.3	A1.4		1x4 Fiber cement trim	160	LF	\$0.80	\$1.20	\$128.00	\$192.00	\$320.00
22	A1.3	A1.4		5/4x6 Fiber cement trim	192	LF	\$0.88	\$1.32	\$168.96	\$253.44	\$422.40
23	A1.3	A1.4		5/4x8 Fiber cement trim/fascia	370	LF	\$0.88	\$1.32	\$325.60	\$488.40	\$814.00
24	A1.3	A1.4		1x3 Fiber cement batten	50	LF	\$0.90	\$1.00	\$45.00	\$50.00	\$95.00
25	A1.3	A1.4		5/4" Composite column cladding	106	SF	\$1.40	\$3.40	\$148.40	\$360.40	\$508.80
Subtotal									\$23,532	\$35,625	\$59,157
TOTAL											\$77,657
PROFIT					35%						\$27,180
BASE BID											\$104,837

Terms and Conditions/Disclaimer: The quantities, numbers, scope, or any other information contained in this document has been compiled to the best of our knowledge. By utilizing or deriving any of the information contained in this document, you accept the information and quantities as accurate and waive any rights to any claims for errors in information. QTO Estimating does not warranty any of the information contained in this document. The information contained in this document are for informational purposes only and to be used as a guideline for quantities and pricing. It is the responsibility of the contractor performing the work to review quantities and finalize pricing and materials based on current prices.

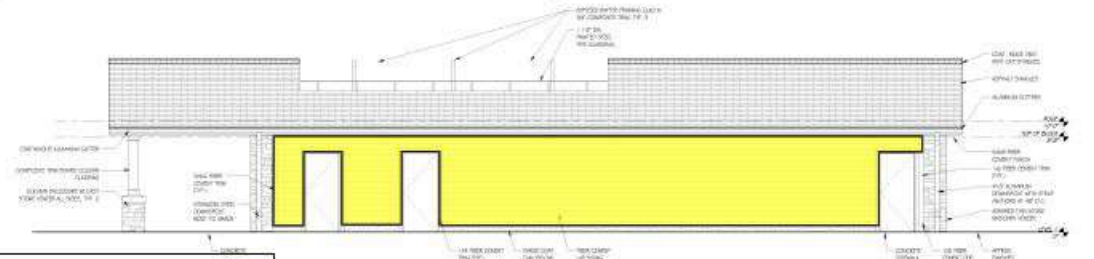
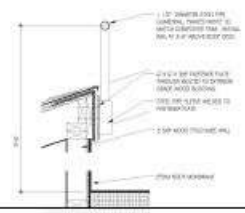
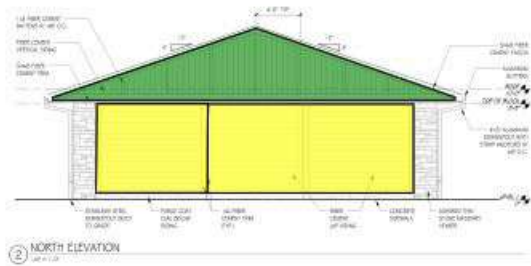
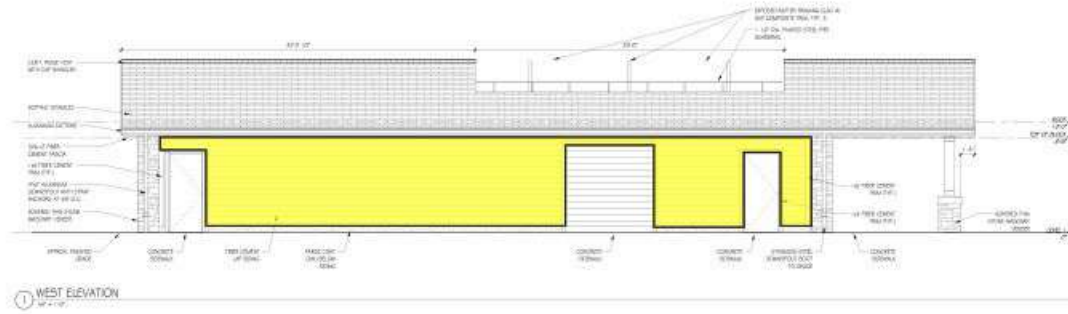

■ lap siding 1,247.3 SQ FT
■ vertical siding 239.7 SQ FT
■ Roof membrane on wall 181.2 SQ FT

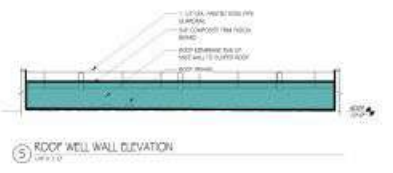
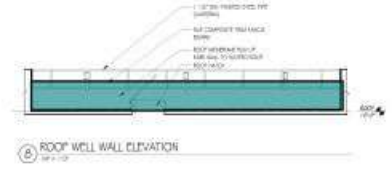
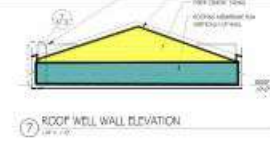

DATE: 08/20/20
 CLIENT: **spizle**
 SPIZLE ARCHITECTURAL GROUP, INC.
 1000 VANDERBILT SQUARE, SUITE 200
 FARMINGTON, CT 06031
 Phone: 860.635.7622
 Fax: 860.635.7623
 Website: www.spizle.com
 ARCHITECT: [Signature]
 DATE: 08/20/20
 CONTRACT NO.:
 ISSUED FOR BID
 8/24/2020
 PROJECT:
 NEW CONCESSION STAND AT THE
 FESTIVAL FAIRGROUNDS
 WEST WASHINGTON CORNER,
 NEW JERSEY
 FOR:
 MERCER COUNTY PARK COMMISSION
 THE HISTORIC HUNT HOUSE 107
 BLACKWELL ROAD FARMINGTON, NJ
 08554
 FOR AS-BUILT: [Signature]
 APPROVAL: [Signature]
 DATE: 08/20/20

DATE: 08/20/20
 DRAWING TITLE:
 EXTERIOR ELEVATIONS
 CONTRACT NUMBER:
 18MD004
 ARCHITECT'S SCALE:
 1/8" = 1'-0"
 SHEET NUMBER:
 A1.3

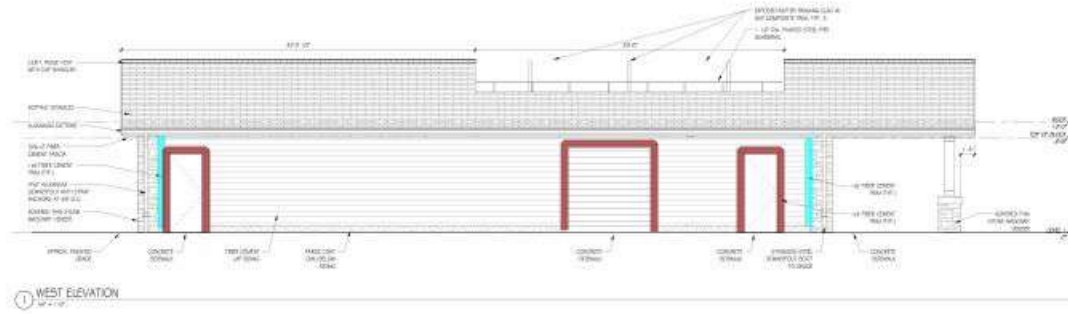

1 WEST ELEVATION
1/4" = 1'-0"

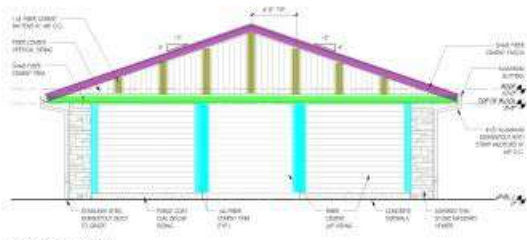

2 NORTH ELEVATION
1/4" = 1'-0"

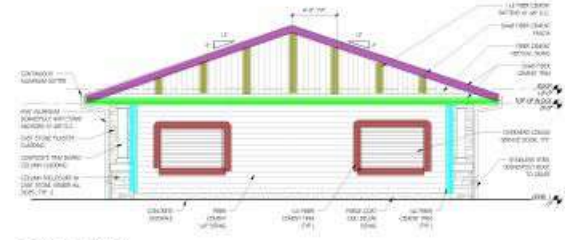

3 SOUTH ELEVATION
1/4" = 1'-0"

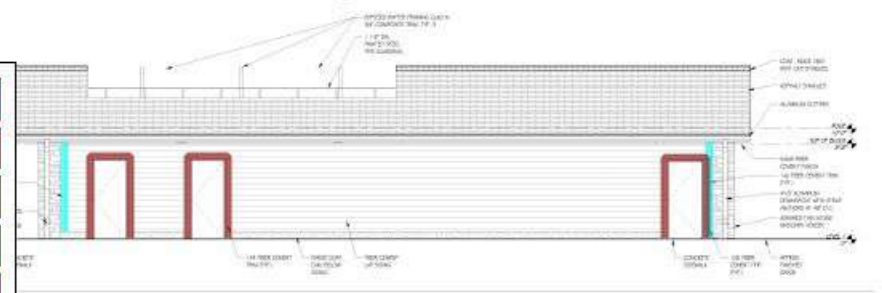

4 EAST ELEVATION
1/4" = 1'-0"

	1x6 trim	129.8 FT	
	1x4 trim	158.7 FT	
	1x3 batten	46.2 FT	
	5/4x8 trim	74.6 FT	
	fascia	78.7 FT	
	5/4" Composite trim fascia	94.4 FT	

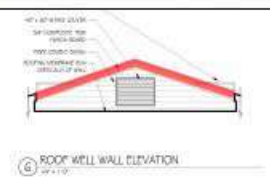

6 ROOF WELL WALL ELEVATION
1/4" = 1'-0"

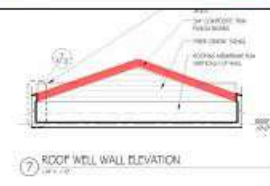

7 ROOF WELL WALL ELEVATION
1/4" = 1'-0"

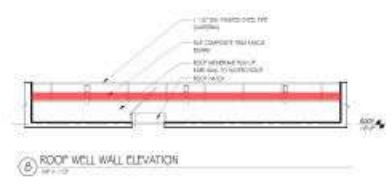

8 ROOF WELL WALL ELEVATION
1/4" = 1'-0"

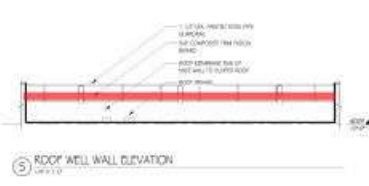

5 ROOF WELL WALL ELEVATION
1/4" = 1'-0"

DATE: 08/20/2019

PROJECT: NEW CONCESSION STAND AT THE FESTIVAL FAIRGROUNDS WEST ANDERSON TOWNSHIP, NEW JERSEY

ISSUED FOR BID: 8/24/2020

PROJECT: NEW CONCESSION STAND AT THE FESTIVAL FAIRGROUNDS WEST ANDERSON TOWNSHIP, NEW JERSEY

MERCER COUNTY PARK COMMISSION

THE HISTORIC HUNT HOUSE 107 BLACKWELL ROAD FLEMINGTON, NJ 08524

FOR ASH REVIEW: 08/20/2019

FOR BID: 8/24/2020

EXTERIOR ELEVATIONS

CONTRACTOR NUMBER: 18MD004

ADDED: 08/20/2019

00-0000-00

DO NOT SCALE THE DRAWING

SCALE: 1/4" = 1'-0"

A1.3